



Lassen County Area Plan Update Community Workshop

June 30, 2009

Where do you live? (select one)

1. City of Susanville
2. Johnstonville
3. Janesville
4. Standish/Litchfield
5. Doyle
6. Herlong
7. Milford
8. Other

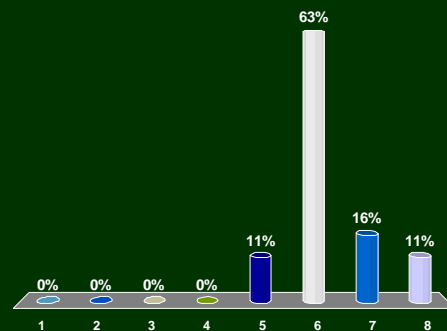

What is your line of work or affiliation? (select one)

1. Government/schools
2. Agriculture/ranching
3. Health services
4. Retail/food service
5. Mining/energy
6. Developer/builder/construction
7. Real estate
8. Legal services
9. Other

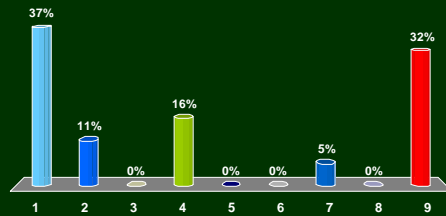

How many years have you lived in Lassen County? (select one)

1. Less than 1 year
2. 1-5 years
3. 6-10 years
4. 11-20 years
5. Over 20 years
6. N/A

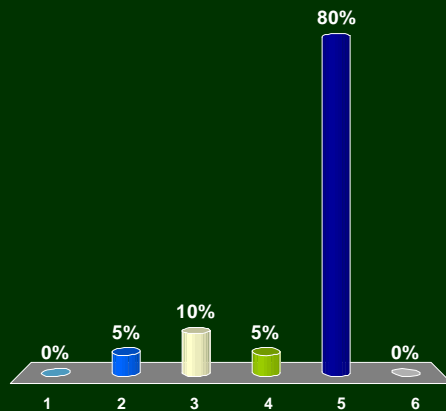

Lassen Southeast Planning Area: Community Vision and Key Choices (Milford)

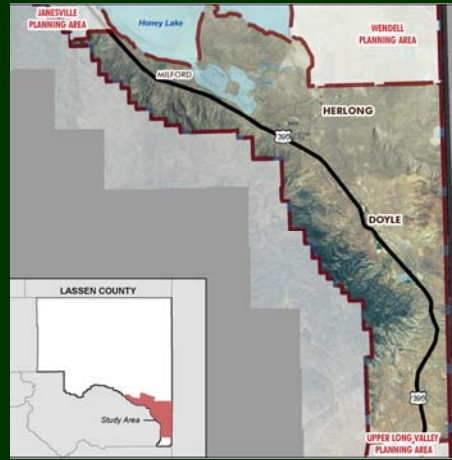

5

Community Vision: Lassen Southeast Planning Area (Milford) ⁶

Preservation of agricultural lands along the US Hwy 395 corridor.

This value is important to me.

1. Strongly Agree
2. Agree
3. Neutral
4. Disagree
5. Strongly Disagree

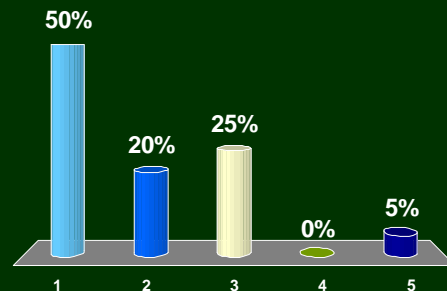

Preserve access to recreational amenities on public lands.

This value is important to me.

1. Strongly Agree
2. Agree
3. Neutral
4. Disagree
5. Strongly Disagree

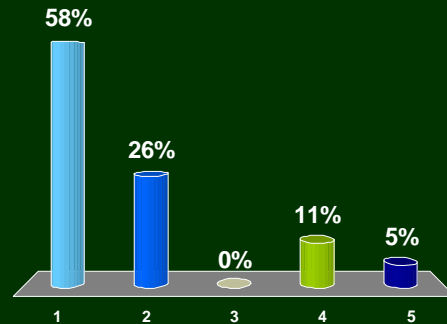

Improved traffic safety along Highway 395.

This value is important to me.

1. Strongly Agree
2. Agree
3. Neutral
4. Disagree
5. Strongly Disagree

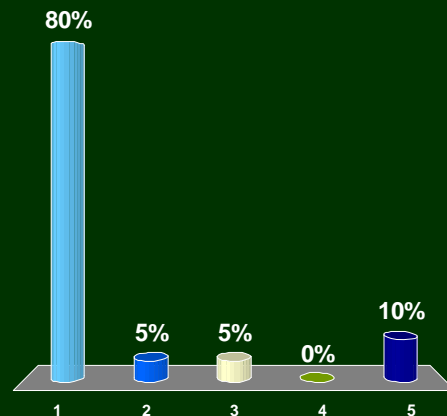

What is your #1 priority for Milford (Lassen SE Planning Area)?

- Preservation of agricultural lands along the Highway 395 corridor.
- Preservation of views and access to recreational amenities.
- Improved safety along Highway 395.

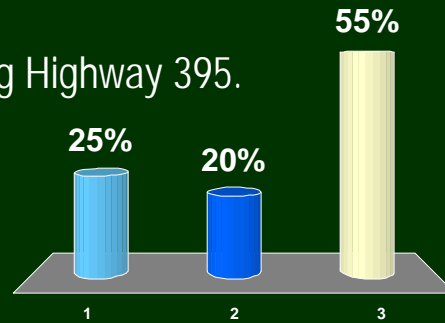

What is your #2 priority for Milford (Lassen SE Planning Area)?

- Preservation of agricultural lands along the Highway 395 corridor.
- Preservation of views and access to recreational amenities.
- Improved safety along Highway 395.

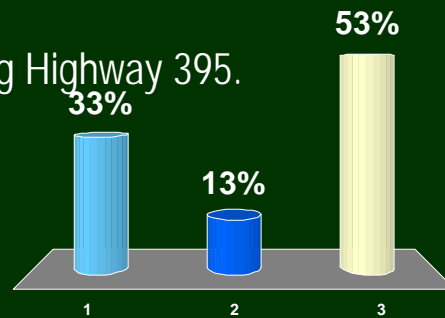

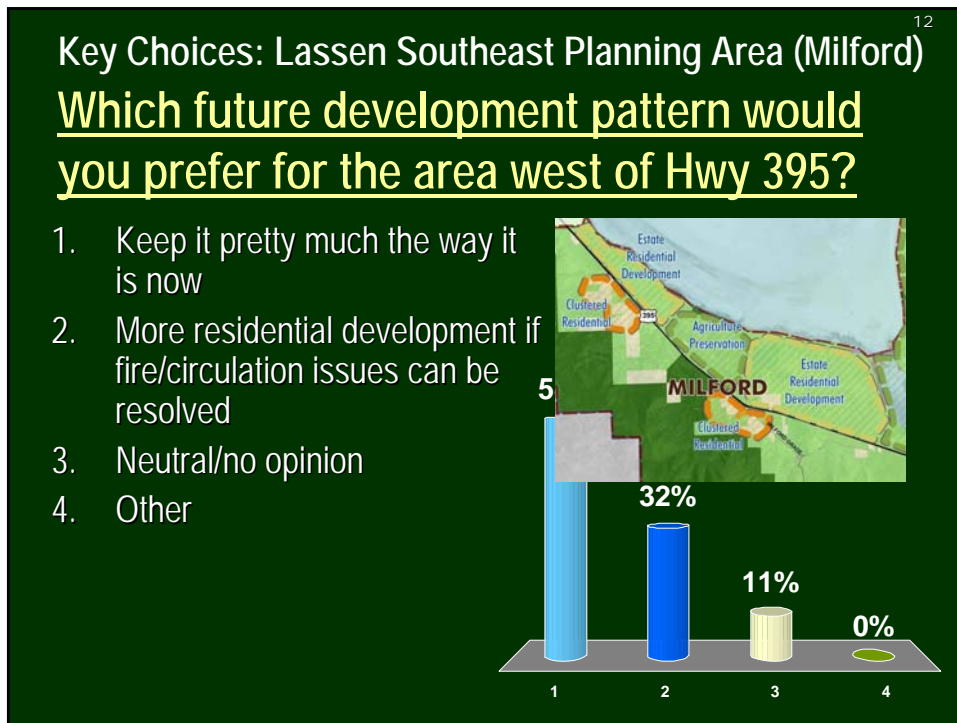
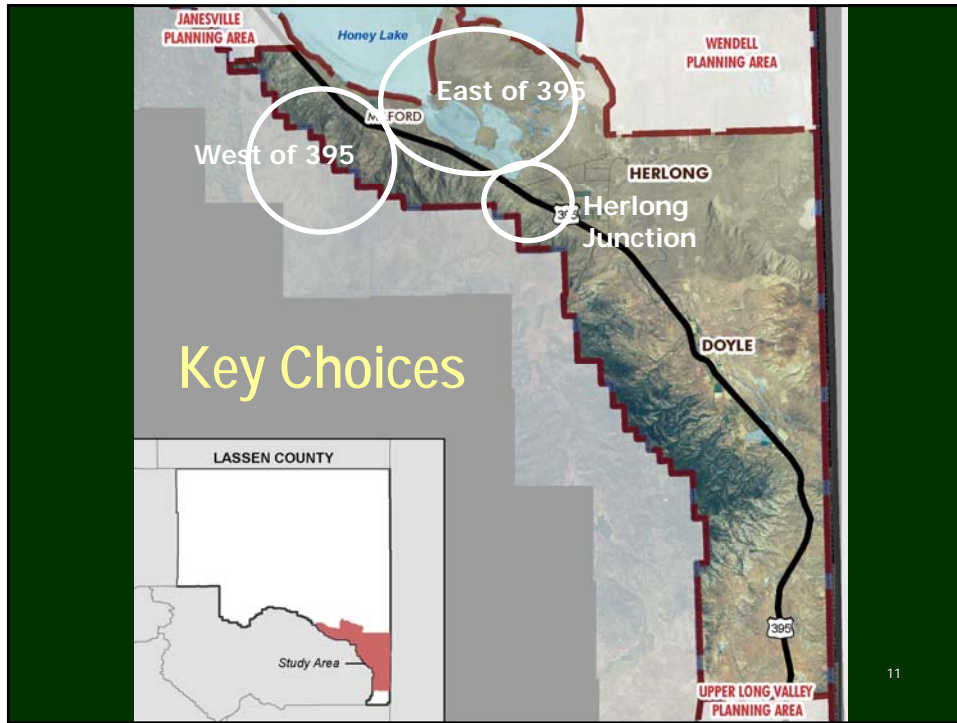

Key Choices: Lassen Southeast Planning Area (Milford)

Which future development pattern would you prefer along Milford Grade Road?

1. Additional rural residential development
2. Limited additional development
3. Neutral/no opinion
4. Other

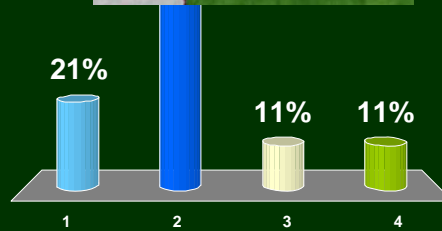

Key Choices: Lassen Southeast Planning Area (Milford)

Which future development pattern would you prefer for the area between SH 395 and Honey Lake?

1. Preserve as open space and agricultural land
2. Estate residential development
3. Neutral/no opinion
4. Other

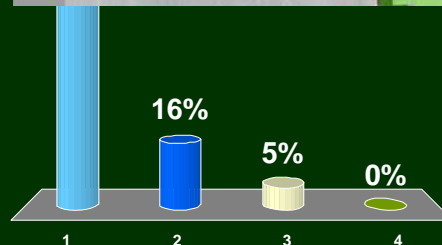

Key Choices: Lassen Southeast Planning Area (Herlong Junction)

Which future development pattern would you prefer for Herlong Junction?

1. Maintain limited commercial services (do not designate as a new Town Center)
2. Designate as a new Town Center to include: commercial, residential, and services (fire station, post office, etc.)
3. Neutral/no opinion
4. Other

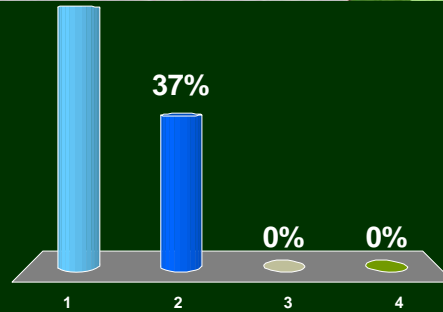

Lassen Southeast Planning Area: Community Vision and Key Choices (Doyle)

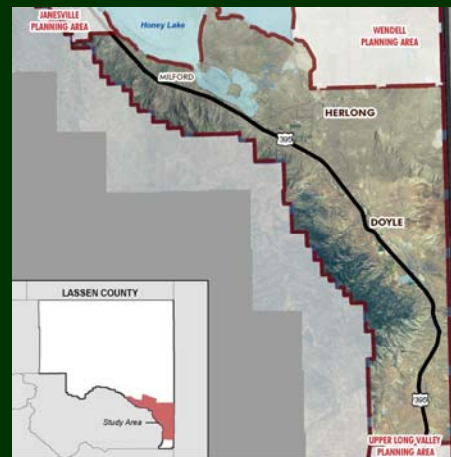

Regular property maintenance and enhanced appearance.

This value is important to me.

1. Strongly Agree
2. Agree
3. Neutral
4. Disagree
5. Strongly Disagree

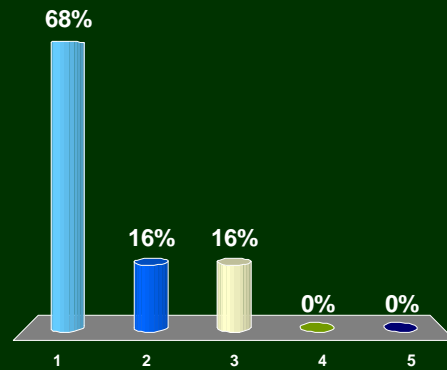

A strong sense of community independence.

This value is important to me.

1. Strongly Agree
2. Agree
3. Neutral
4. Disagree
5. Strongly Disagree

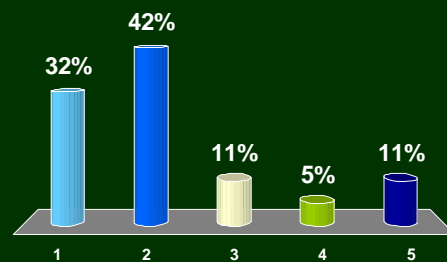

Coordinated growth within and adjacent to the Town Center.

This value is important to me.

1. Strongly Agree
2. Agree
3. Neutral
4. Disagree
5. Strongly Disagree

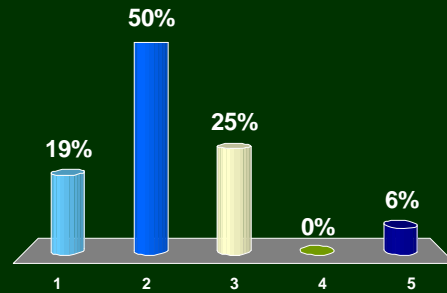

Support for local businesses and facilities that serve the community.

This value is important to me.

1. Strongly Agree
2. Agree
3. Neutral
4. Disagree
5. Strongly Disagree

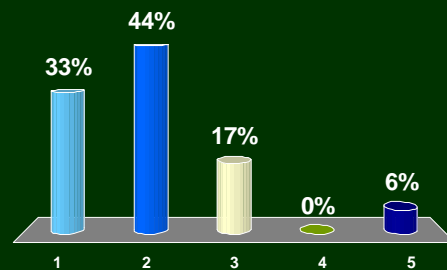

Community Vision: Lassen Southeast Planning Area (Doyle)

Community services (water/sewer) in Doyle Town Center.

This value is important to me.

- 1. Strongly Agree
- 2. Agree
- 3. Neutral
- 4. Disagree
- 5. Strongly Disagree

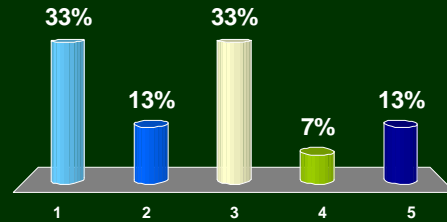

What is your #1 priority for Doyle (Lassen SE Planning Area)?

- Regular property maintenance and enhanced appearance.
- A strong sense of community independence.
- Coordinated growth within and adjacent to the Town Center.
- Support for local businesses and facilities that serve the community.
- Enhanced community services (water/sewer) in Doyle.

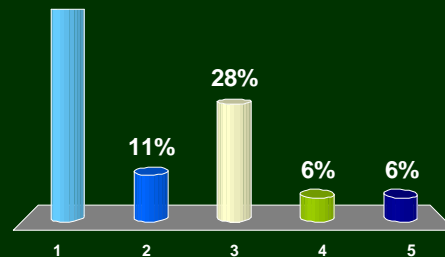

What is your #2 priority for Doyle (Lassen SE Planning Area)?

- Regular property maintenance and enhanced appearance.
- A strong sense of community independence.
- Coordinated growth within and adjacent to the Town Center.
- Support for local businesses and facilities that serve the community.
- Enhanced community services (water/sewer) in Doyle.

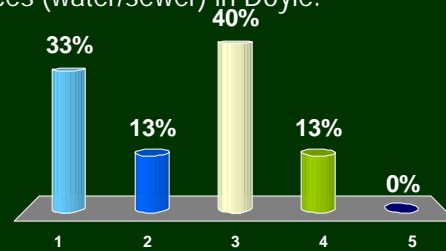

What is your #3 priority for Doyle (Lassen SE Planning Area)?

- Regular property maintenance and a strong sense of community pride.
- Coordinated growth within and adjacent to the Town Center.
- Support for local businesses and facilities that serve the community.
- Enhanced community services (water/sewer) in Doyle.

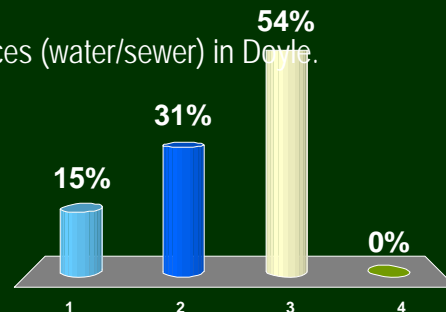

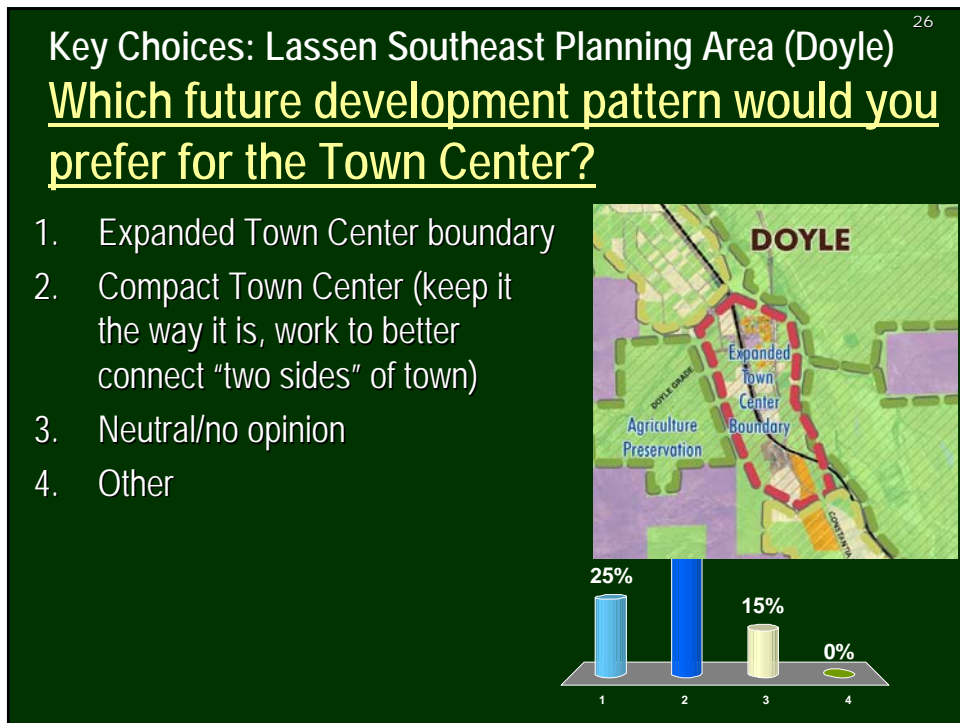
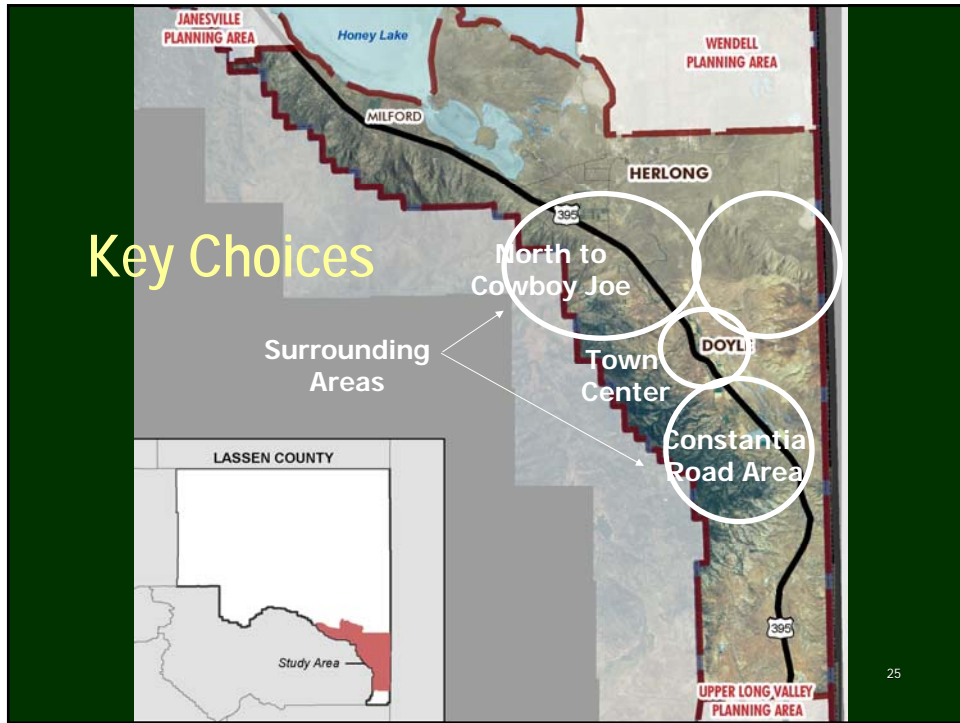

Key Choices: Lassen Southeast Planning Area (Doyle)

Which future development pattern would you prefer along Constantia Road?

1. Extend residential along Constantia Road
2. Limited additional residential along Constantia Road to protect agricultural areas
3. Neutral/no opinion
4. Other

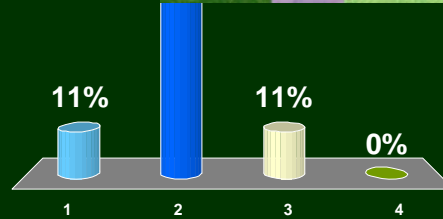

Key Choices: Lassen Southeast Planning Area (Doyle)

Which future development pattern would you prefer north of Doyle to Cowboy Joe?

1. Expanded residential development opportunities north to Cowboy Joe
2. Maintain current level of development; keep it pretty much the way it is
3. Neutral/no opinion
4. Other

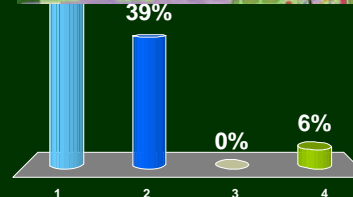

Key Choices: Lassen Southeast Planning Area (Doyle)

Which future development prefer east of Long Valley Road area?

1. Expansion of rural residential development opportunities
2. Maintain current level of development ; keep it pretty much the way it is
3. Neutral/no opinion
4. Other

